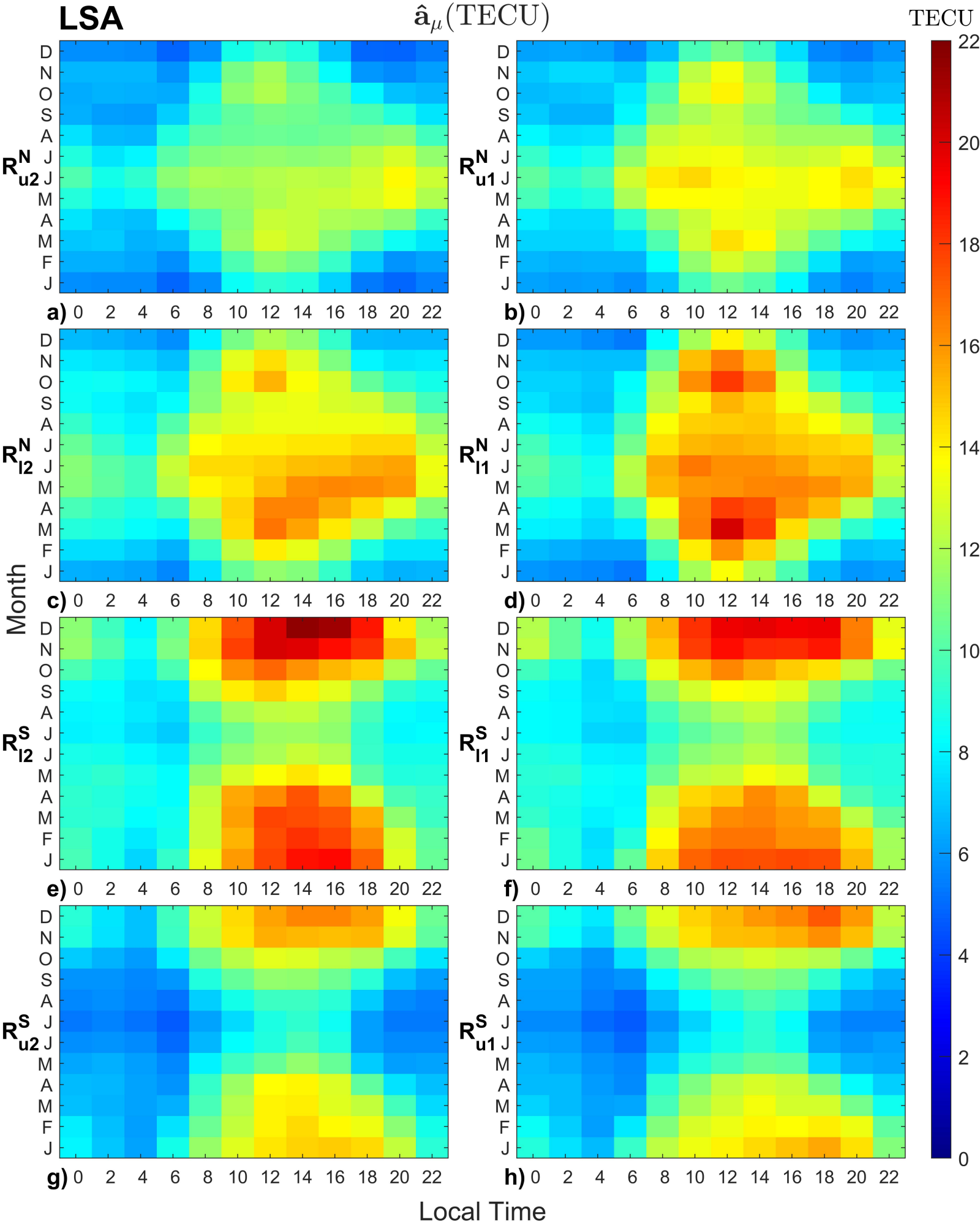
LSA
$\hat{a}_\mu$(TECU)
TECU
R^N_{u2}
R^N_{u1}
R^N_{l2}
R^N_{l1}
R^S_{l2}
R^S_{l1}
R^S_{u2}
R^S_{u1}
a)
b)
c)
d)
e)
f)
g)
h)
D N O S A J J M A M F J
0 2 4 6 8 10 12 14 16 18 20 22
Month
Local Time
0 2 4 6 8 10 12 14 16 18 20 22

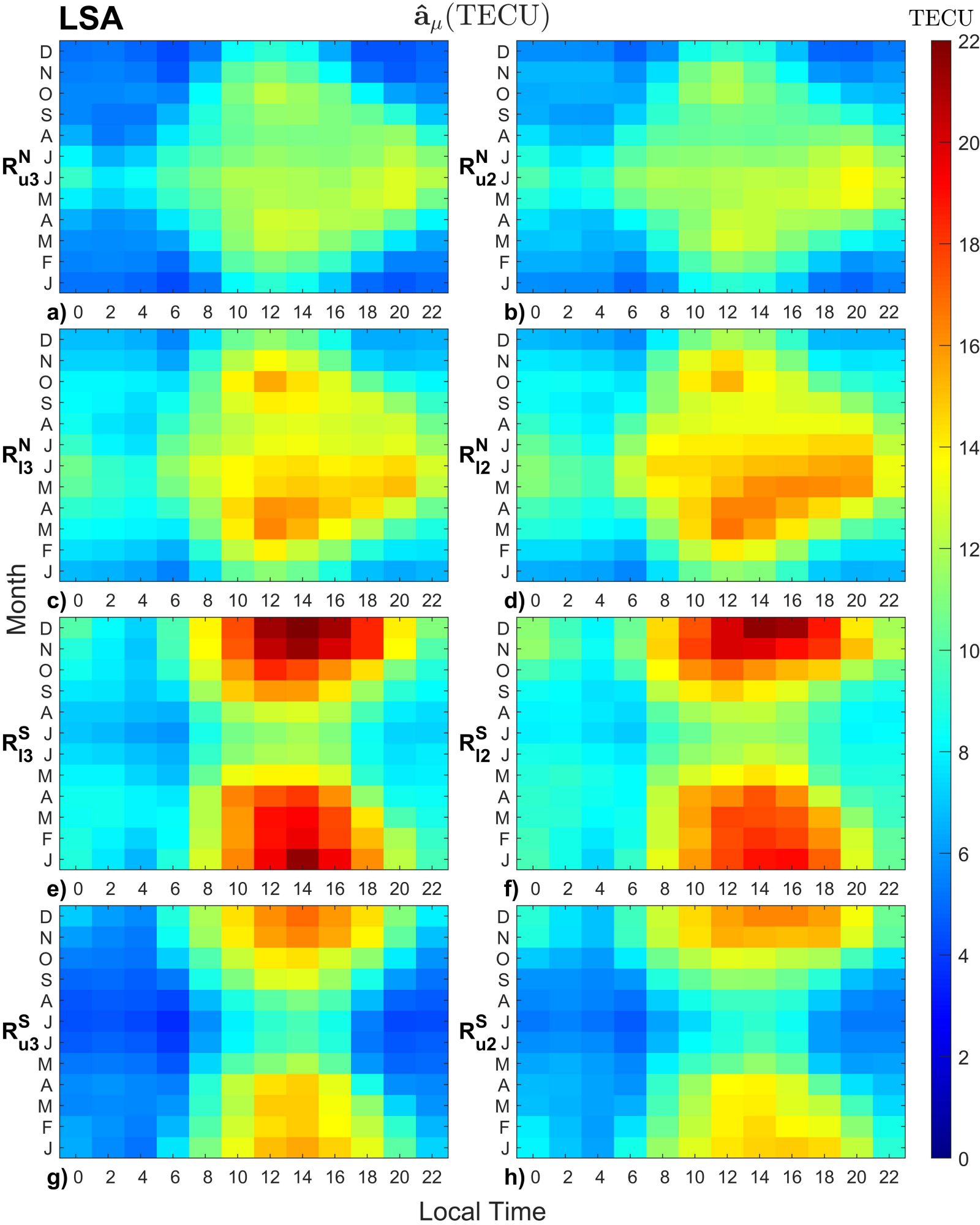
LSA
$\hat{a}_\mu$(TECU)
TECU
22
20
18
16
14
12
10
8
6
4
2
0
R^N_{u3}
R^N_{u2}
R^N_{l3}
R^N_{l2}
R^S_{l3}
R^S_{l2}
R^S_{u3}
R^S_{u2}
a)
b)
c)
d)
e)
f)
g)
h)
D N O S A J J M A M F J
0 2 4 6 8 10 12 14 16 18 20 22
Month
Local Time

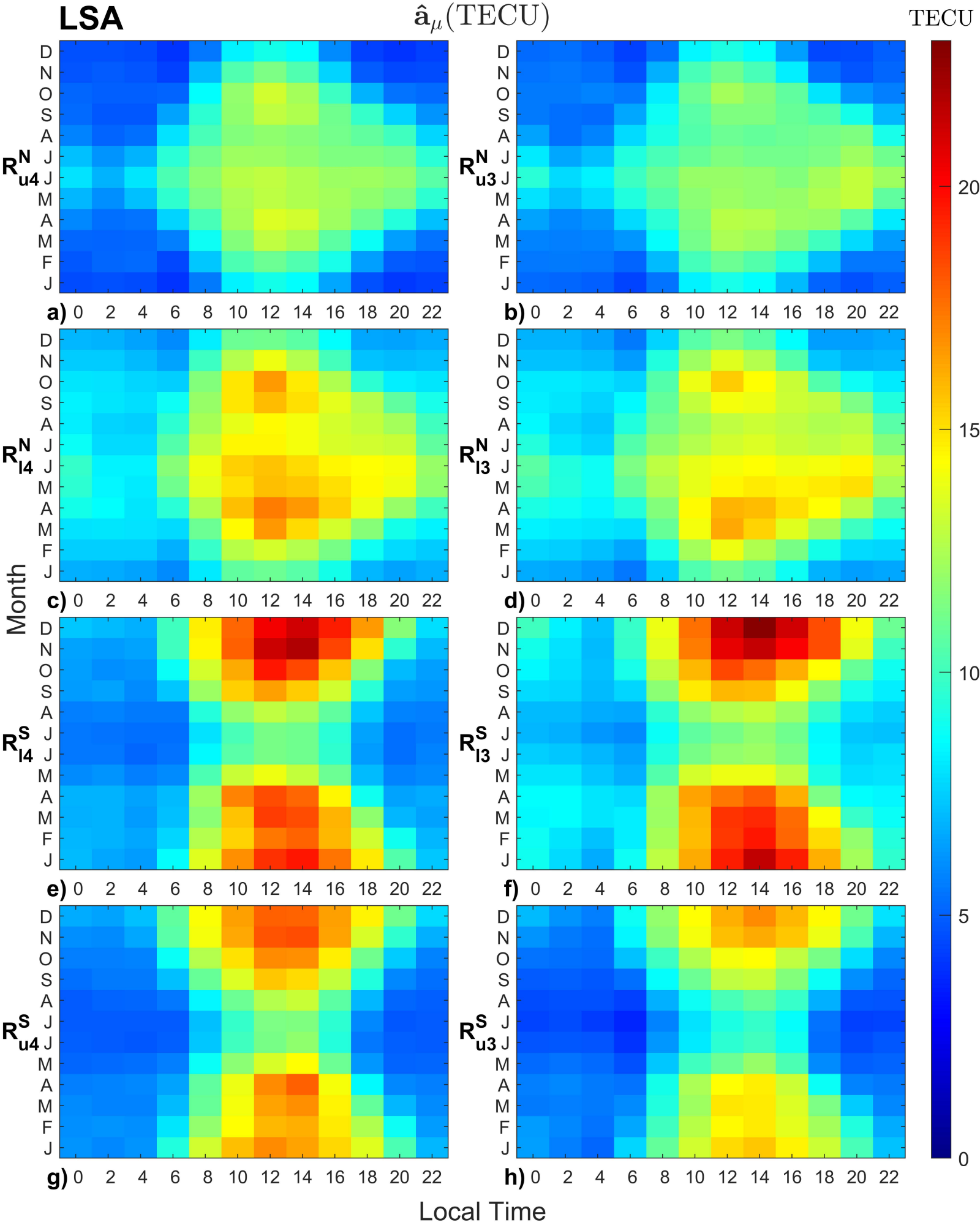
LSA
$\hat{a}_\mu$(TECU)
TECU
R^N_{u4}
R^N_{u3}
R^N_{l4}
R^N_{l3}
R^S_{l4}
R^S_{l3}
R^S_{u4}
R^S_{u3}
a)
b)
c)
d)
e)
f)
g)
h)
D N O S A J J M A M F J
0 2 4 6 8 10 12 14 16 18 20 22
Month
Local Time
0
5
10
15
20

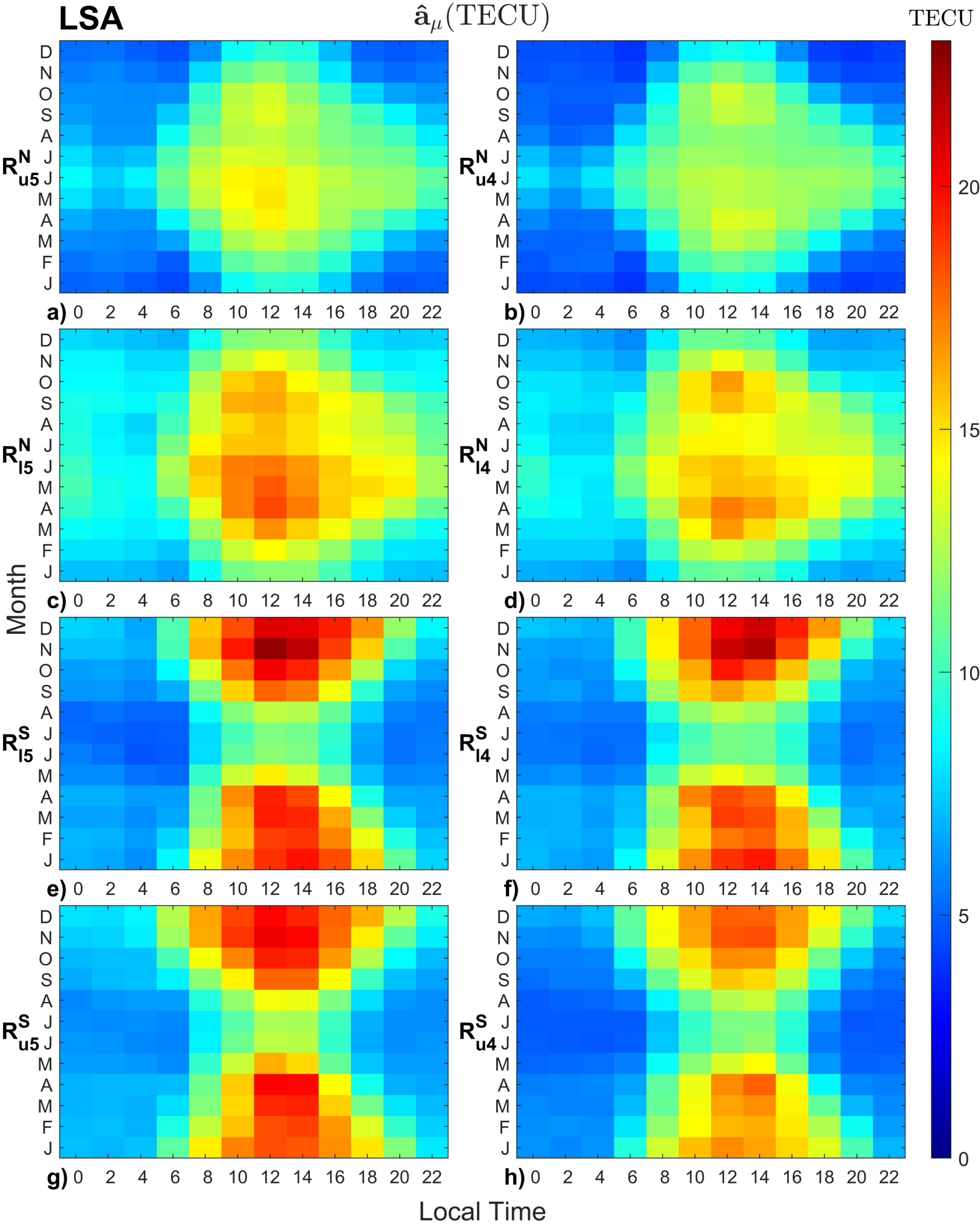
LSA
$\hat{a}_\mu$(TECU)
TECU
20
15
10
5
0
Month
D N O S A J J M A M F J
0 2 4 6 8 10 12 14 16 18 20 22
Local Time
a) R^N_{u5}
b) R^N_{u4}
c) R^N_{l5}
d) R^N_{l4}
e) R^S_{l5}
f) R^S_{l4}
g) R^S_{u5}
h) R^S_{u4}

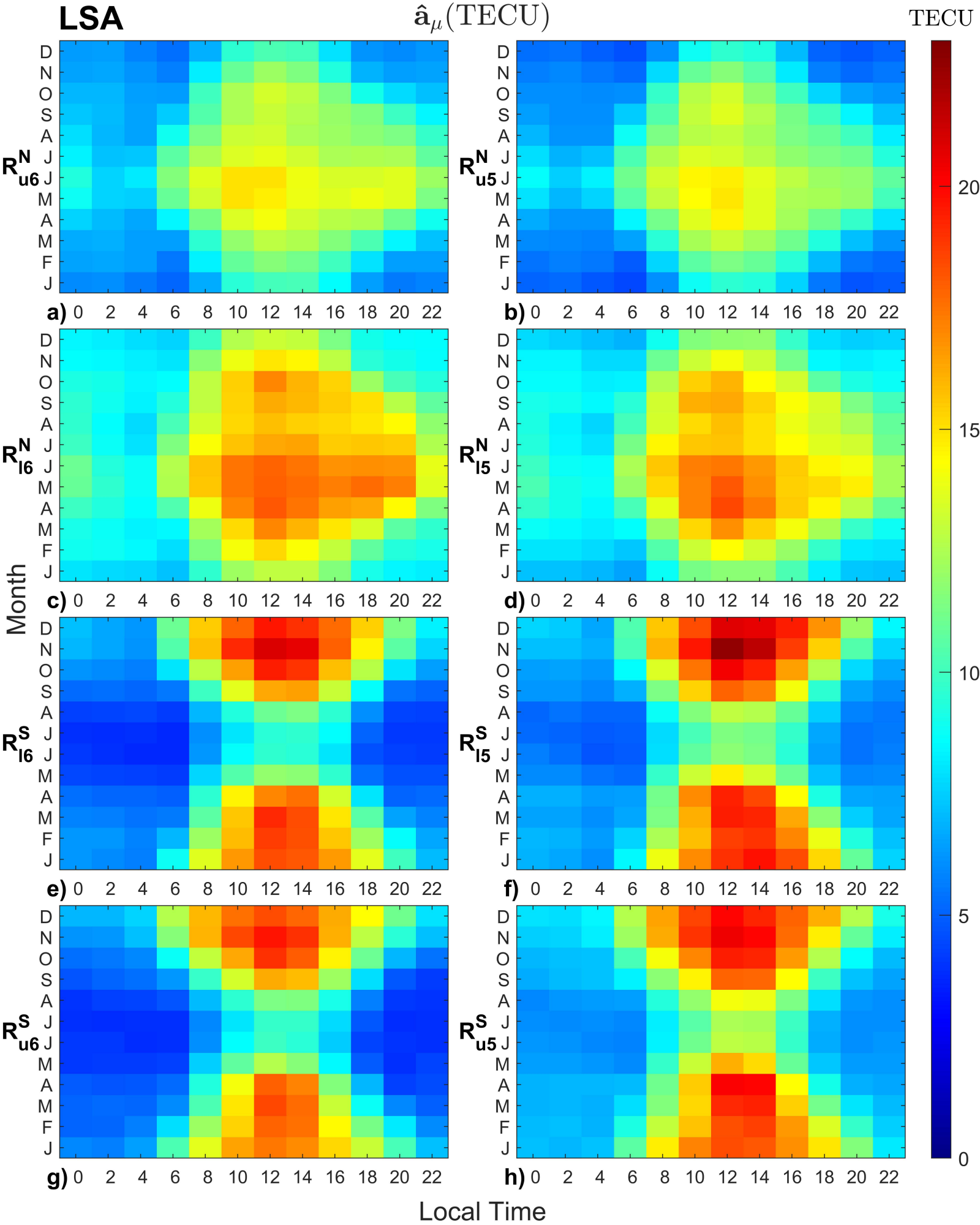
LSA
$\hat{a}_\mu$(TECU)
TECU
R^N_{u6}
R^N_{u5}
R^N_{l6}
R^N_{l5}
R^S_{l6}
R^S_{l5}
R^S_{u6}
R^S_{u5}
a)
b)
c)
d)
e)
f)
g)
h)
D N O S A J J M A M F J
0 2 4 6 8 10 12 14 16 18 20 22
Month
Local Time
0
5
10
15
20

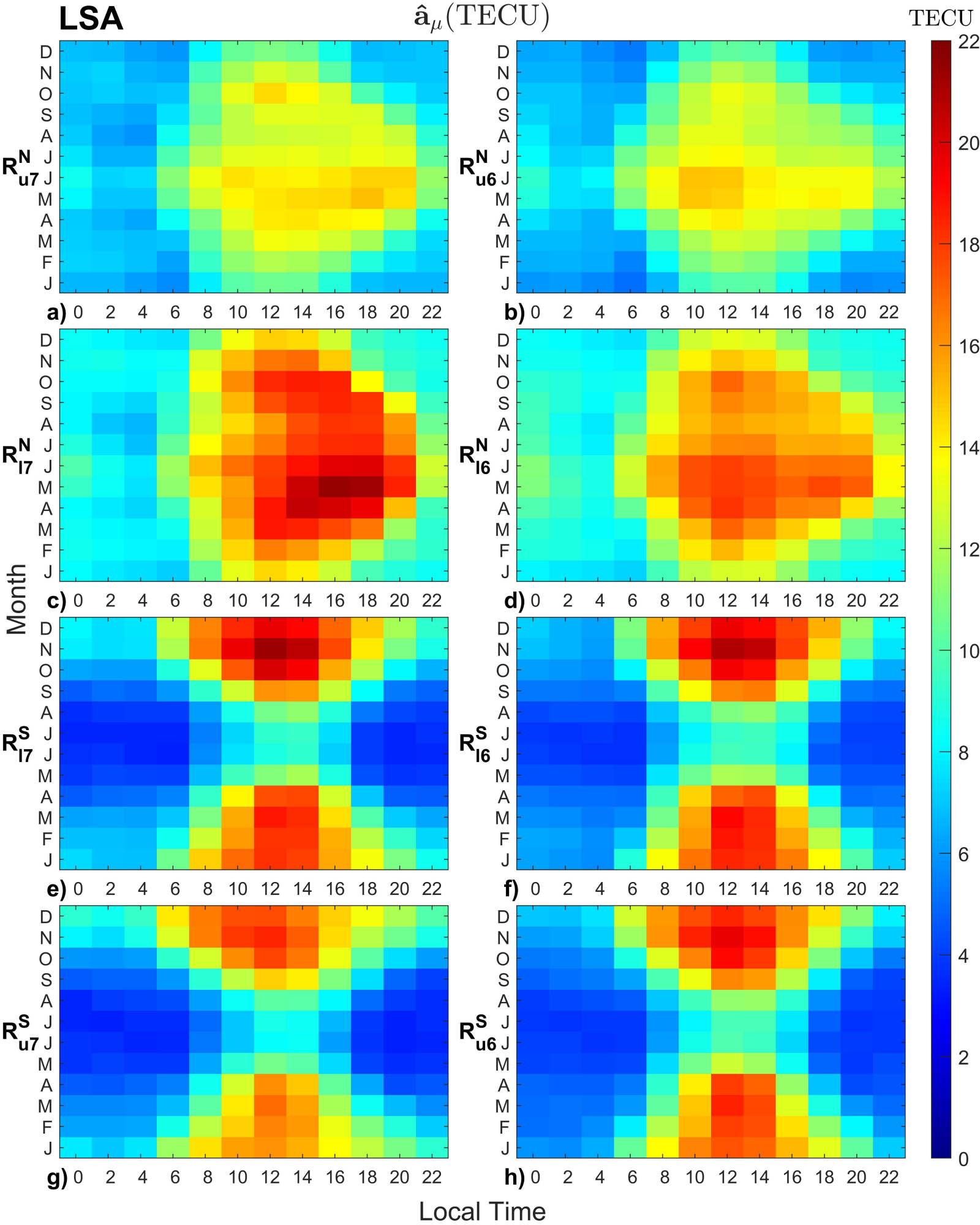
LSA
$\hat{a}_\mu$(TECU)
TECU
R^N_{u7}
R^N_{u6}
R^N_{l7}
R^N_{l6}
R^S_{l7}
R^S_{l6}
R^S_{u7}
R^S_{u6}
a)
b)
c)
d)
e)
f)
g)
h)
D N O S A J J M A M F J
0 2 4 6 8 10 12 14 16 18 20 22
Month
Local Time
0 2 4 6 8 10 12 14 16 18 20 22

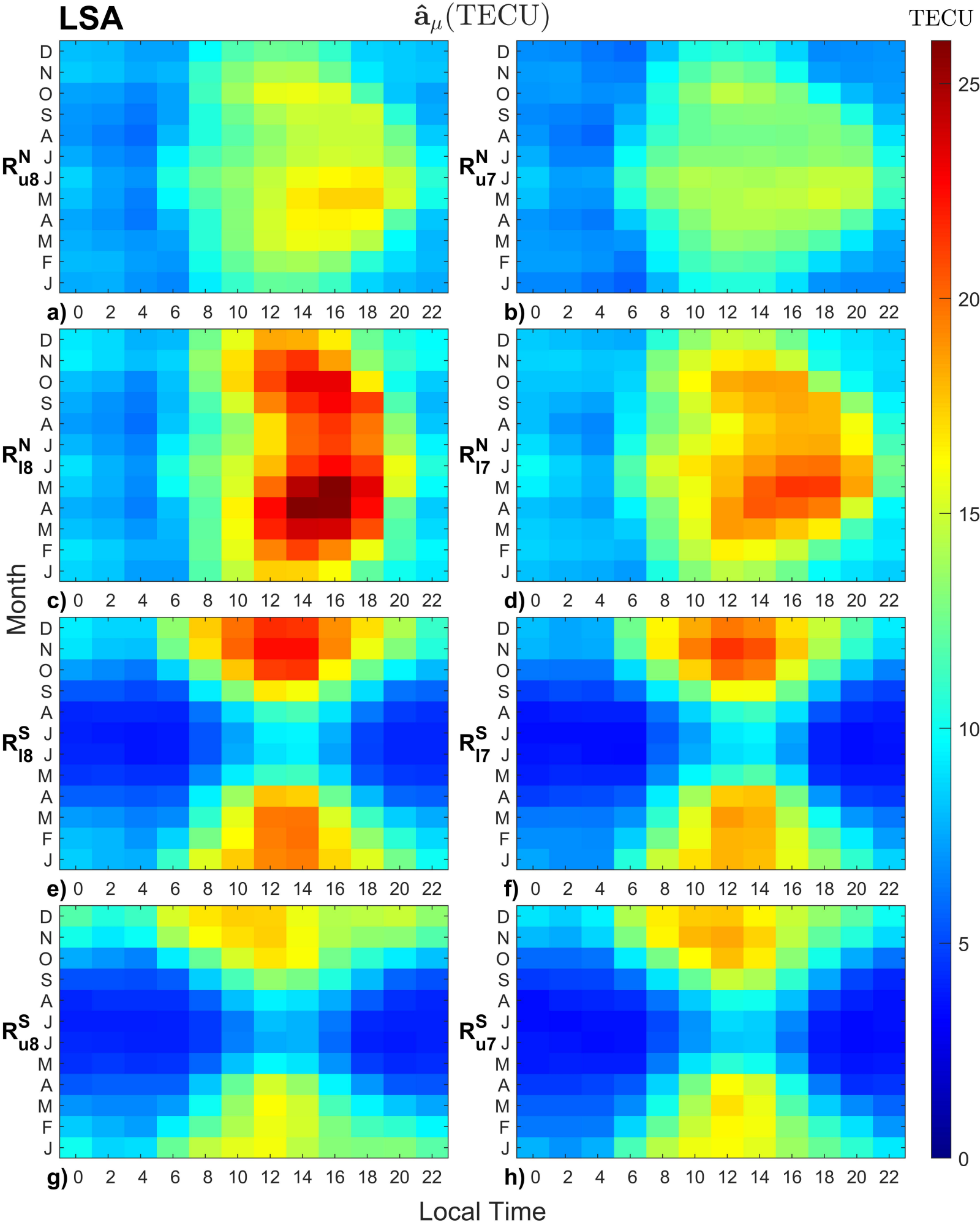
LSA
$\hat{a}_\mu$(TECU)
TECU
25
20
15
10
5
0
R^N_{u8}
R^N_{u7}
R^N_{l8}
R^N_{l7}
R^S_{l8}
R^S_{l7}
R^S_{u8}
R^S_{u7}
a)
b)
c)
d)
e)
f)
g)
h)
D N O S A J J M A M F J
0 2 4 6 8 10 12 14 16 18 20 22
Month
Local Time

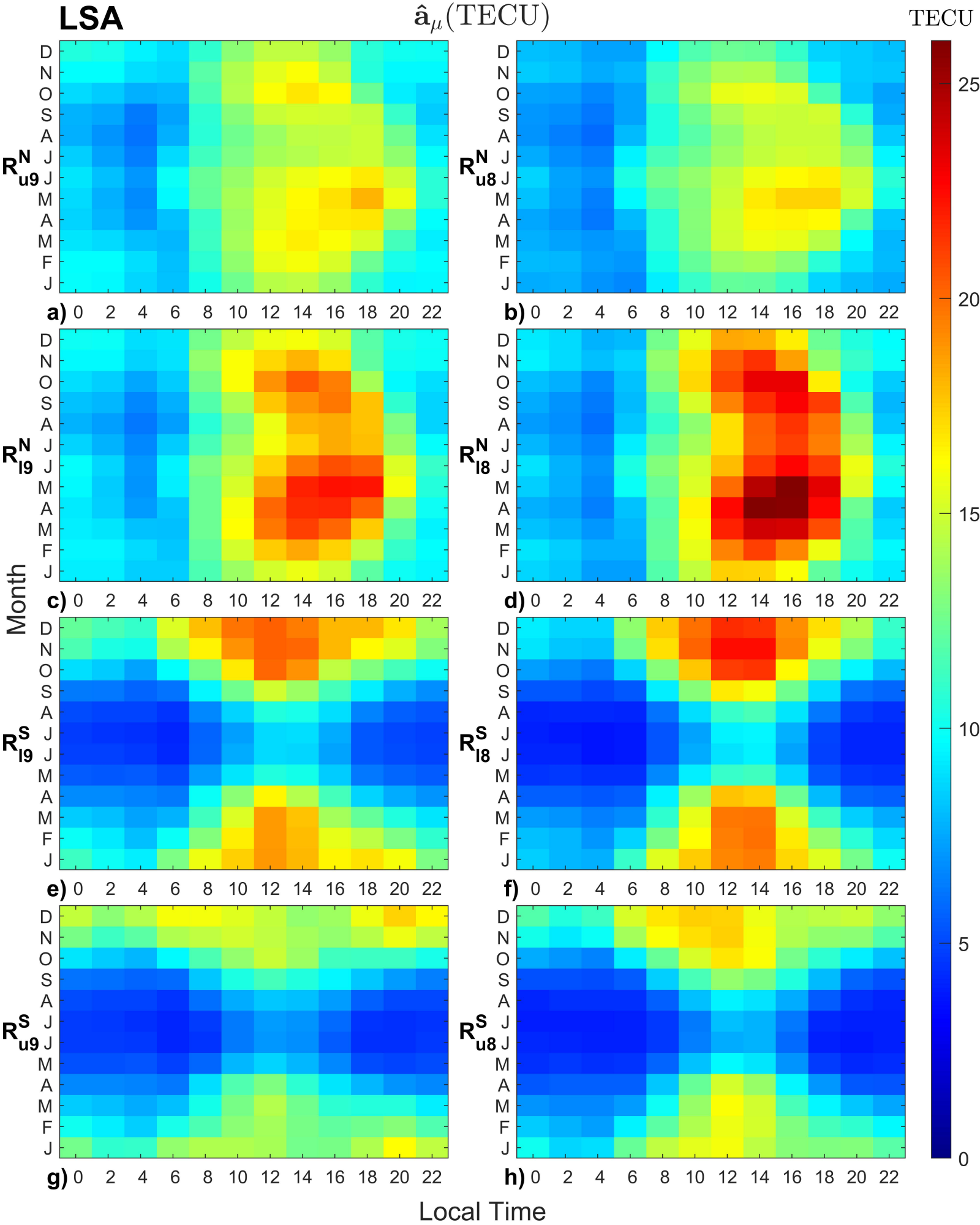
LSA
$\hat{a}_\mu$(TECU)
TECU
25
20
15
10
5
0
R^N_{u9}
R^N_{u8}
R^N_{l9}
R^N_{l8}
R^S_{l9}
R^S_{l8}
R^S_{u9}
R^S_{u8}
a)
b)
c)
d)
e)
f)
g)
h)
D N O S A J J M A M F J
0 2 4 6 8 10 12 14 16 18 20 22
Month
Local Time

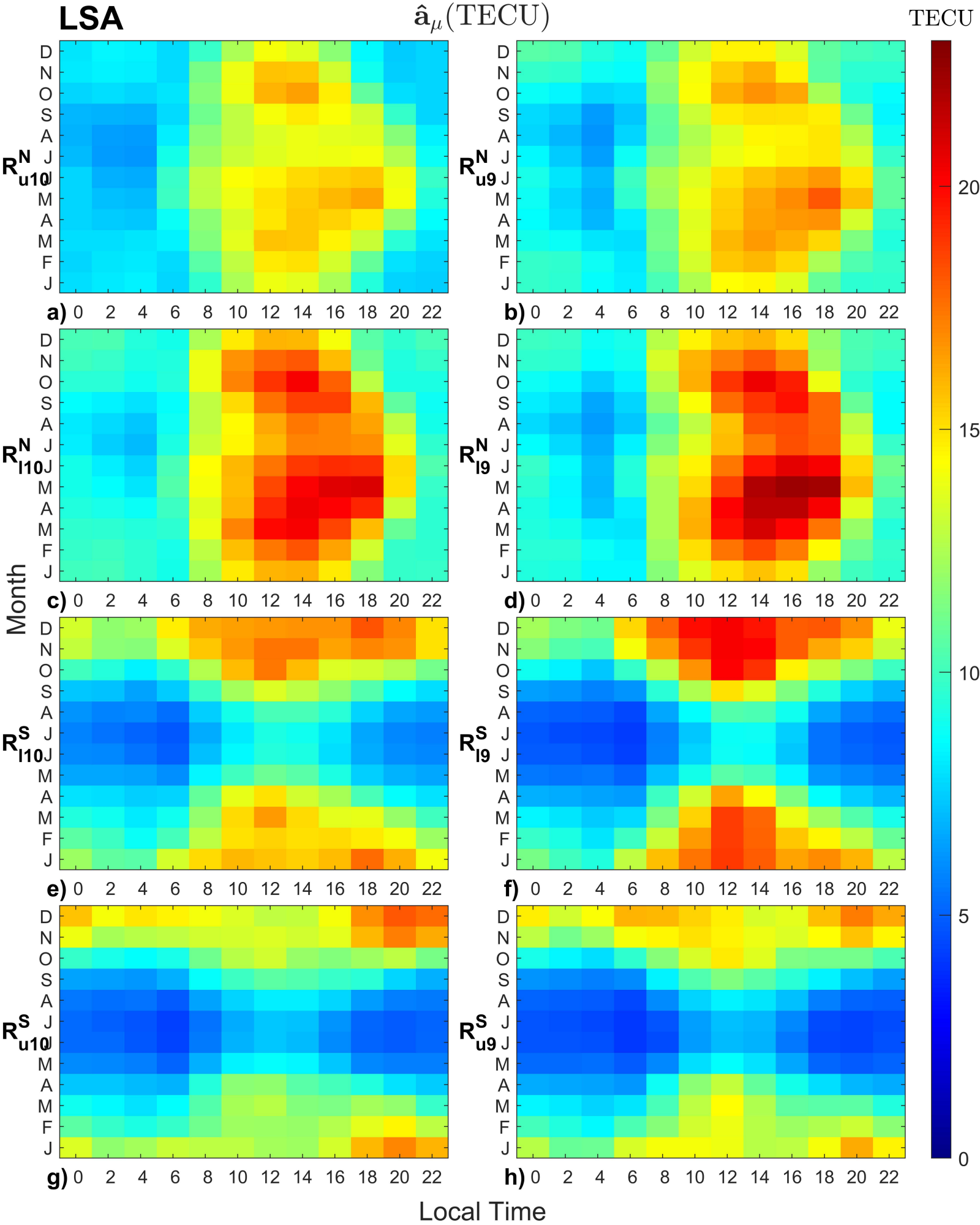
LSA
$\hat{a}_\mu$(TECU)
TECU
20
15
10
5
0
Month
Local Time
D N O S A J J M A M F J
0 2 4 6 8 10 12 14 16 18 20 22
a) R^N_{u10}
b) R^N_{u9}
c) R^N_{l10}
d) R^N_{l9}
e) R^S_{l10}
f) R^S_{l9}
g) R^S_{u10}
h) R^S_{u9}

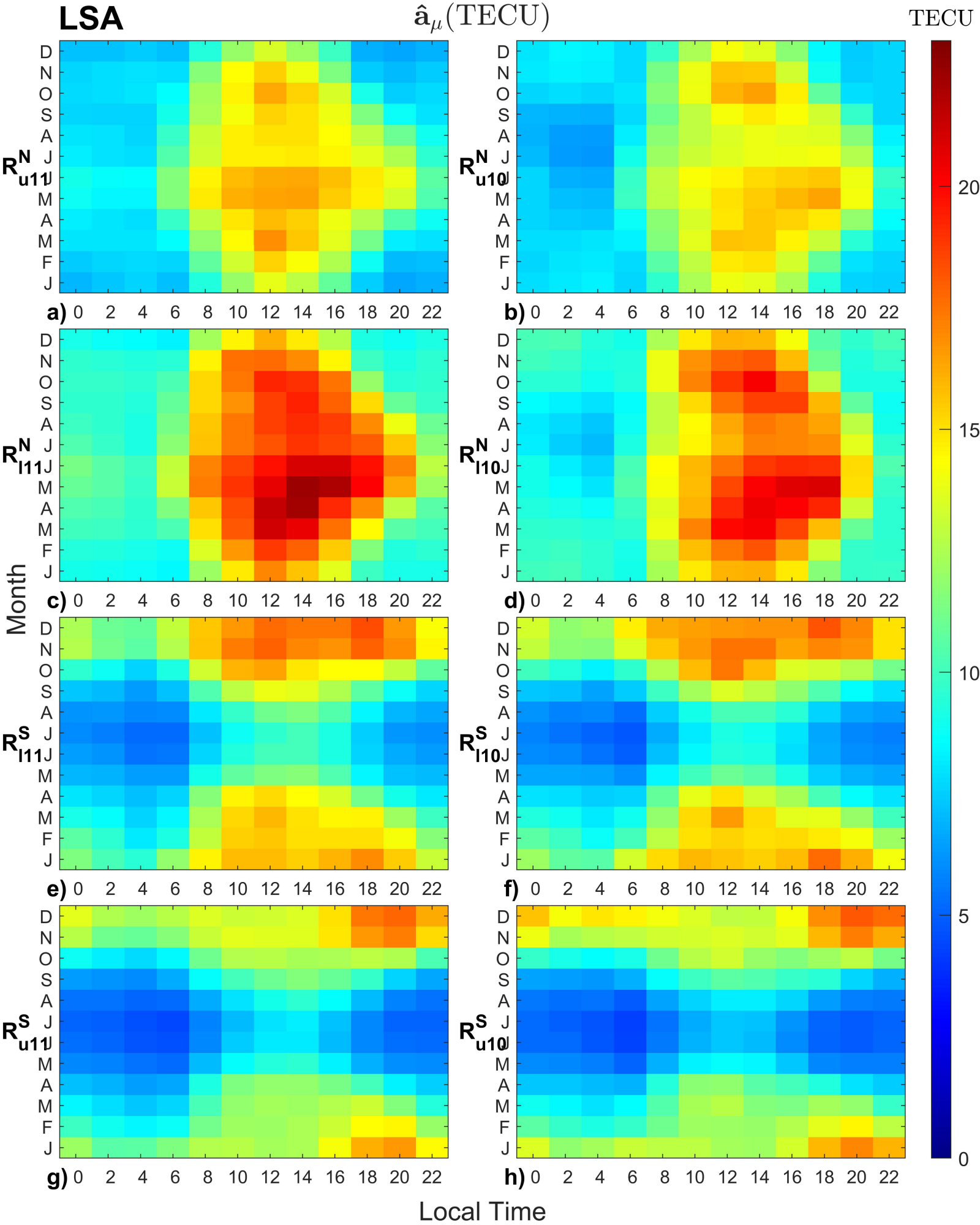
LSA
$\hat{a}_\mu$(TECU)
TECU
Month
Local Time
a) R^N_{u11}
b) R^N_{u10}
c) R^N_{l11}
d) R^N_{l10}
e) R^S_{l11}
f) R^S_{l10}
g) R^S_{u11}
h) R^S_{u10}
D N O S A J J M A M F J
0 2 4 6 8 10 12 14 16 18 20 22
0 5 10 15 20

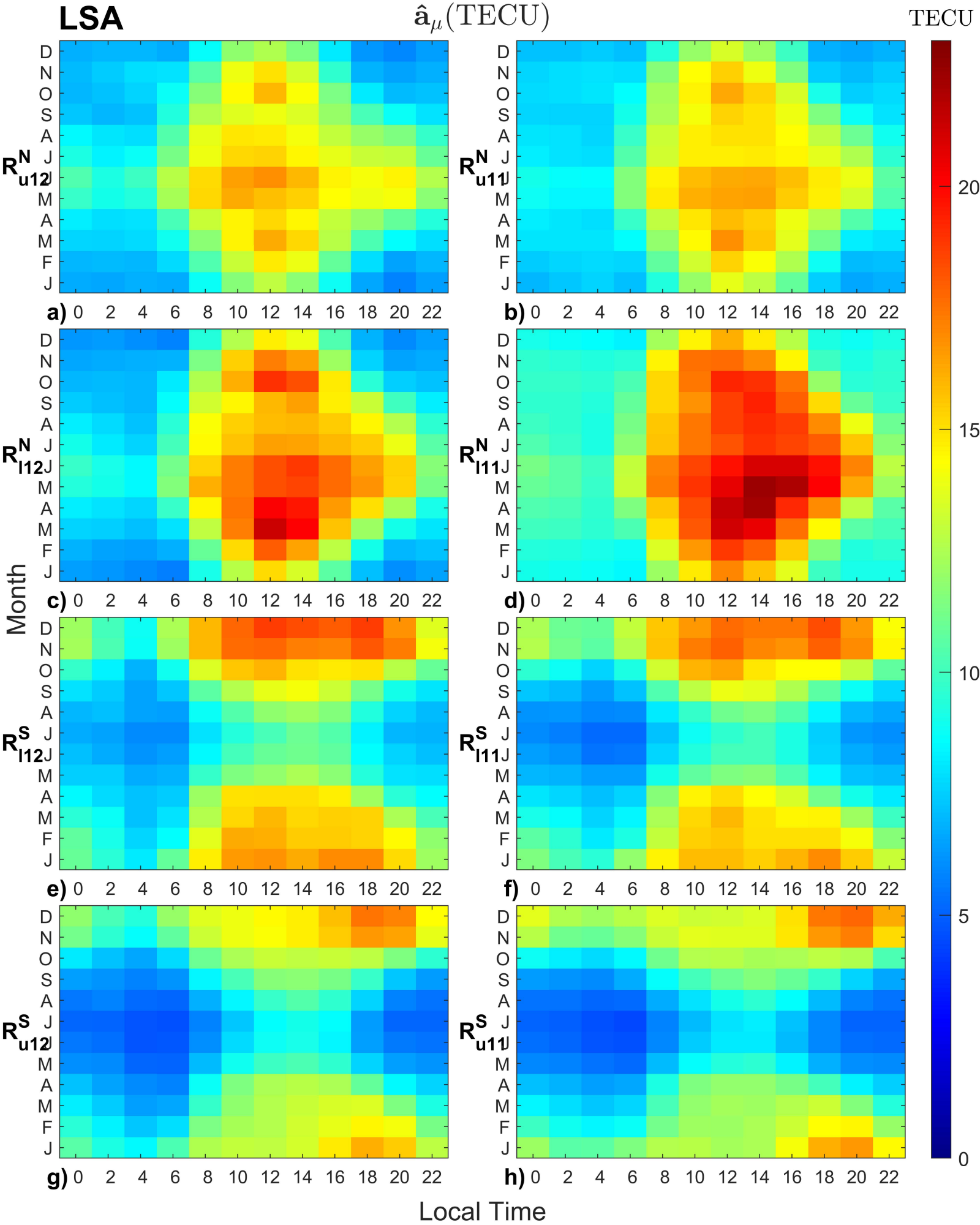
LSA
$\hat{a}_\mu$(TECU)
TECU
20
15
10
5
0
Month
Local Time
D N O S A J J M A M F J
0 2 4 6 8 10 12 14 16 18 20 22
a) R^N_{u12}
b) R^N_{u11}
c) R^N_{l12}
d) R^N_{l11}
e) R^S_{l12}
f) R^S_{l11}
g) R^S_{u12}
h) R^S_{u11}

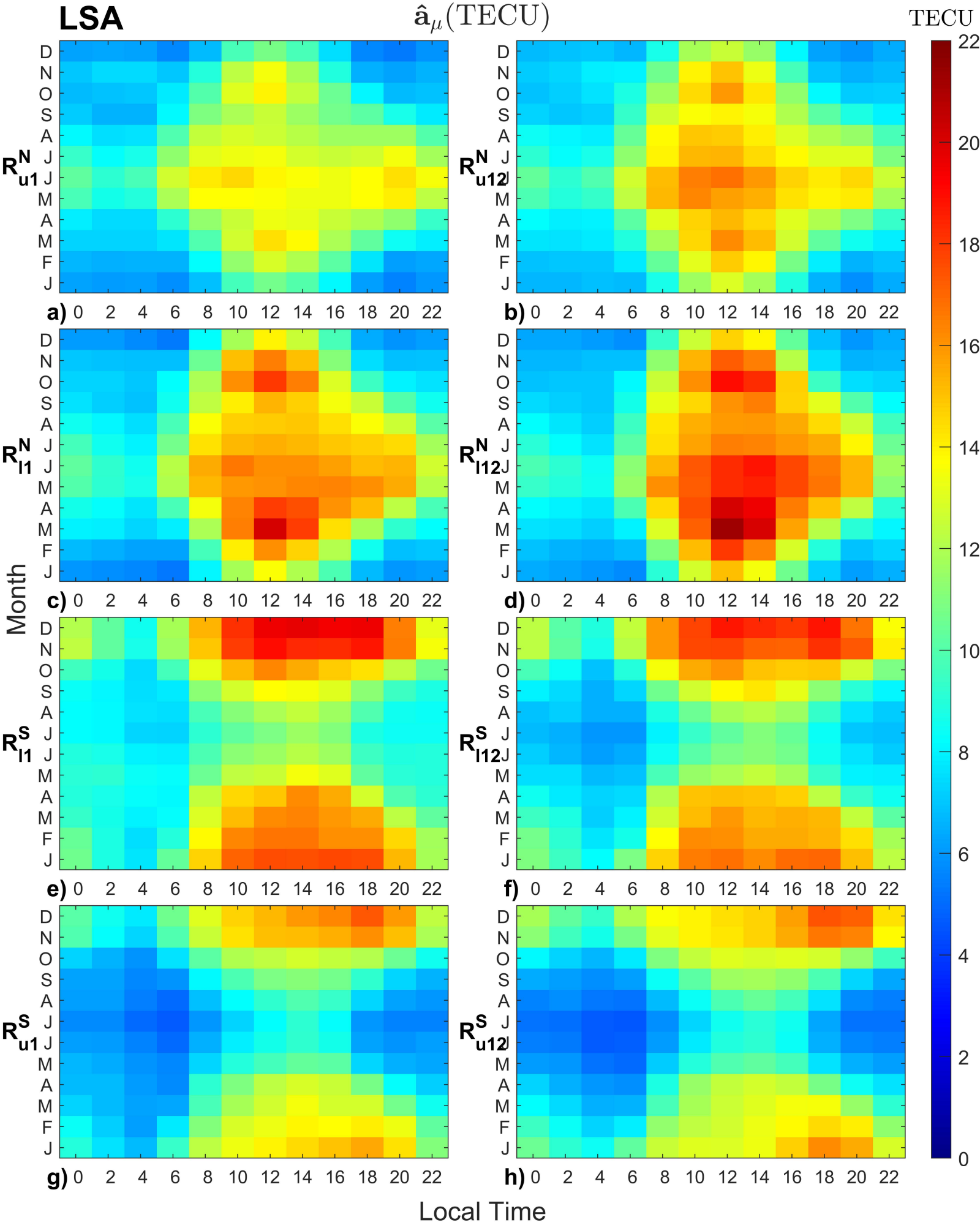
LSA
$\hat{a}_\mu$(TECU)
TECU
Month
Local Time
a) R^N_{u1}
b) R^N_{u12}
c) R^N_{l1}
d) R^N_{l12}
e) R^S_{l1}
f) R^S_{l12}
g) R^S_{u1}
h) R^S_{u12}
D N O S A J J M A M F J
0 2 4 6 8 10 12 14 16 18 20 22
0 2 4 6 8 10 12 14 16 18 20 22